

GENERAL NOTES  
 VERIFY DATA ON SITE BEFORE  
 COMMENCING ANY WORK

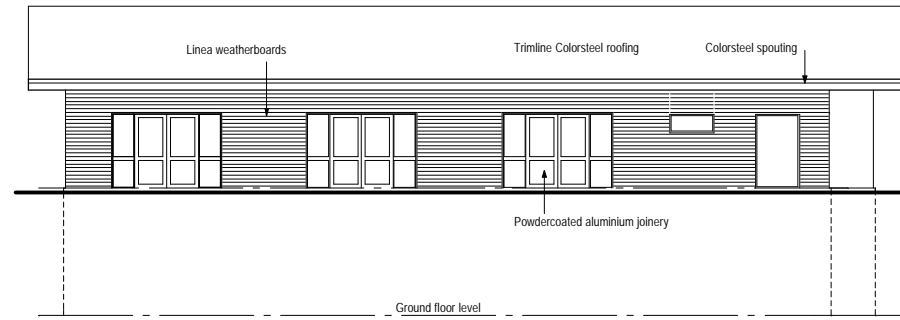

SOUTH ELEVATION  
 1:100

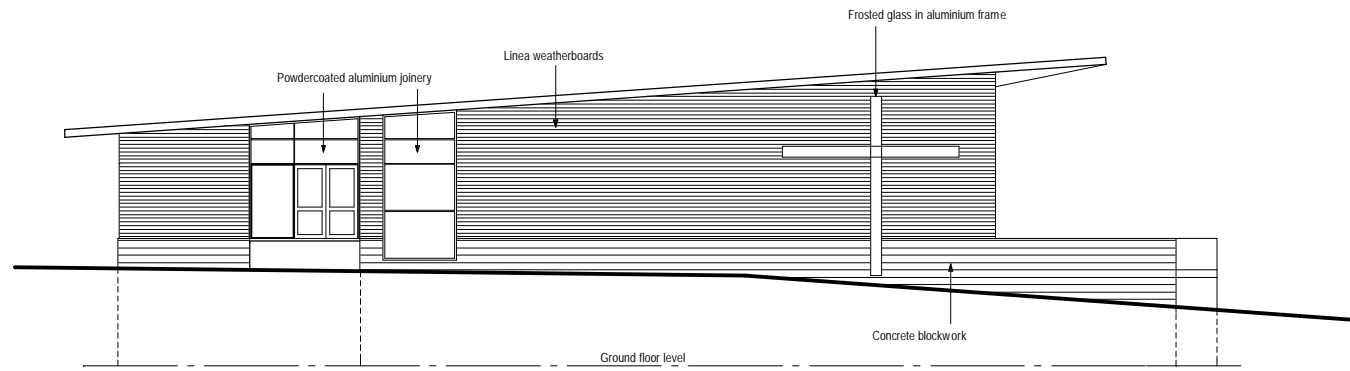

EAST ELEVATION  
 1:100

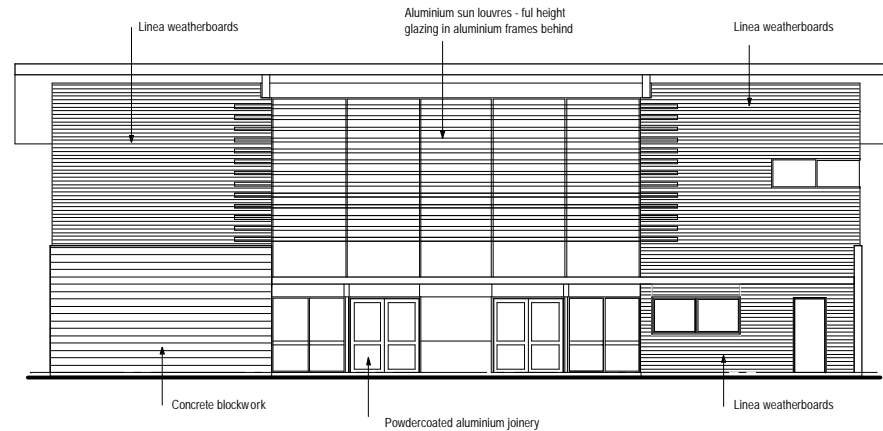

NORTH ELEVATION  
 1:100

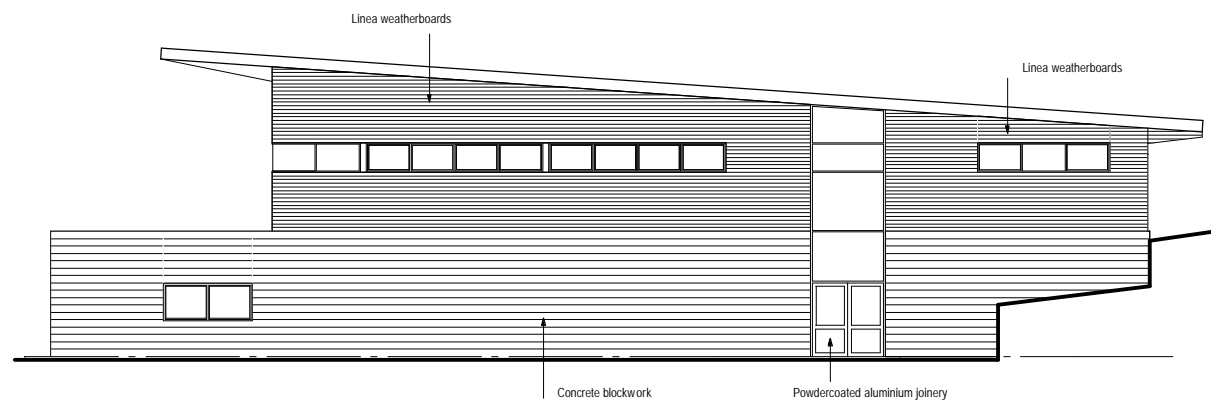

WEST ELEVATION  
 1:100

revisions

project  
 NEW SCHOOL HALL / GYMNASIUM

ST MICHAEL'S SCHOOL REMUERA

**Peter Levett**  
 ARCHITECTURE  
 LIMITED  
 P O Box 36 573  
 Northcote  
 Auckland 0748  
 Telephone & facsimile  
 (09) 480 2907  
 027 280 8034  
 levettarch@paradise.net.nz

drawn pl date April 2008  
 scale 1:100

sheet  
 EXTERIOR ELEVATIONS

project no. 0806 sheet no. P02 revision